



SIKA AT WORK

Six Cricket Square – Grand Cayman

Liquid Applied Membrane – Sikalastic RoofPro

BUILDING TRUST



LIQUID APPLIED MEMBRANE SIKALASTIC ROOFPRO



Terrace area primed with Sika Concrete Primer Lo-VOC



Sikalastic 624 base coat applied on terrace area

PROJECT SOLUTIONS

- Sikalastic 621 and 624
- Reemat Premium
- Sika Concrete Primer Lo-VOC
- Sikaflex 11 FC

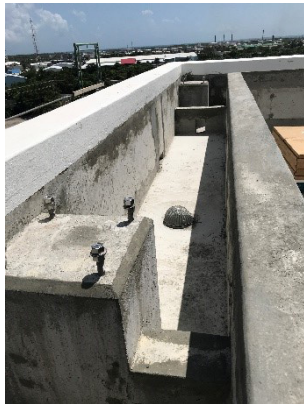

Planter to receive RoofPRO membrane

PROJECT DESCRIPTION

Six Cricket Square is a 9,500 square feet of 20-Year Sikalastic 621 and 624 Sikalastic RoofPRO waterproof membrane.

Areas that received the RoofPRO membrane included:

- Terraces that would have thin set and tile on top of the Sikalastic 624 RoofPRO membrane
- Planters
- Chiller equipment area on the main roof
- Generator building roof



PROJECT DESCRIPTION

OWNER: Plaza Deck

GC/APPLICATOR: McAlpine/Precision Industries

SIKA ORGANIZATION: SIKA U.S.

FOR MORE INFORMATION:

Contact Sika: Phone 800.933.SIKA(7452)

Website: www.usa.sika.com

Sika Corporation

201 Polito Avenue

Lyndhurst, NJ 07071

Phone: 201-933-8800

Fax: 201-933-6225



BUILDING TRUST

