

# Durasheath®: Insulation for the Building Envelope

## Vaulted Ceiling Application

Durasheath® may be applied to the inside face of the roof rafters in vaulted ceiling construction to provide a layer of continuous insulation (ci) and increase the R-value of the roof. Simply nail the Durasheath® to the face of the rafter, cover with a minimum 1/2" gypsum wallboard and finish.

**Refer to Durasheath® data sheet for additional application/installation, compliances, thermal and physical properties, limitations and warnings.**

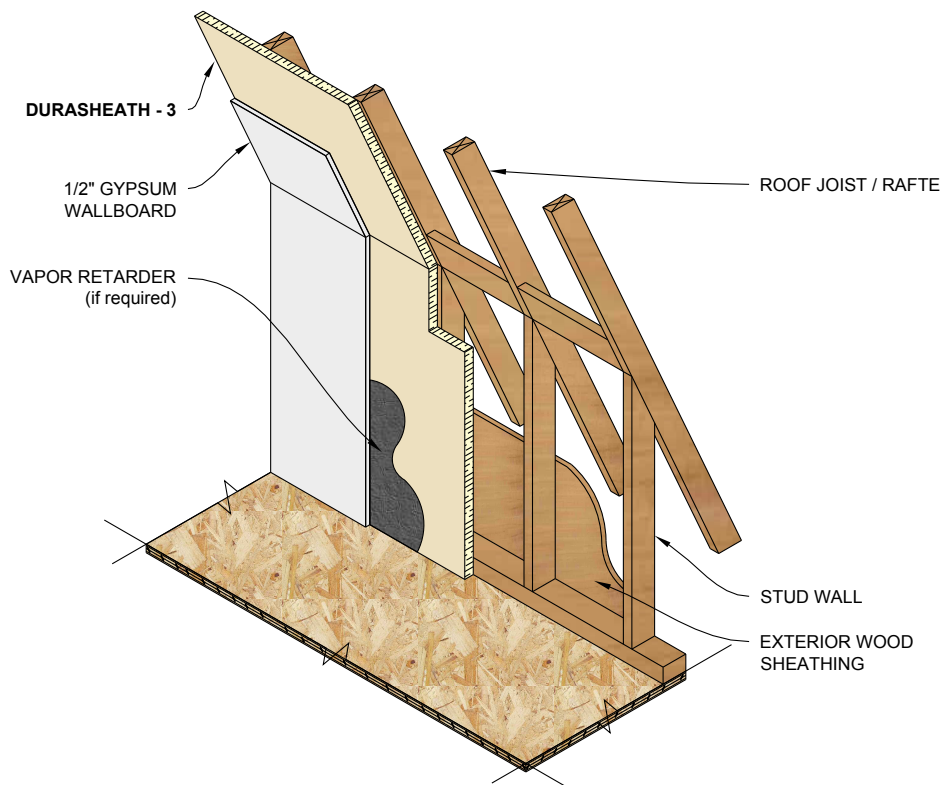

**Notes:**

1. Refer to local Building Codes for requirements on proper ventilation.
2. Stud walls must be properly braced for lateral loads according to the requirements of local Building Codes.

*Warranty: See Rmax "Sales Policy" and applicable warranties for terms and conditions. Rmax does not assume any responsibility or liability for the performance of any products other than those manufactured by Rmax. **NOTE: All Rmax products must be tarped, placed on skids and kept dry before and throughout construction.***

Revision 08-01-2019