

FASCIA COVER HOOKED TO CLEAT AND FASTENED @ 4" O.C. STAGGERED (SEE NOTE 4) USING 1-1/4" GALVANIZED ANNULAR RING NAILS (MIN.) OR APPROPRIATE FASTENER AND APPLY SIKA PRIMER

SIKASHIELD HB79, CAP SHEET  
 SIKASHIELD E54, BASE PLY  
 COVERBOARD ADHERED OR MECHANICALLY ATTACHED  
 SARNATHERM ISO, THERMAL INSULATION - ADHERED OR MECHANICALLY FASTENED

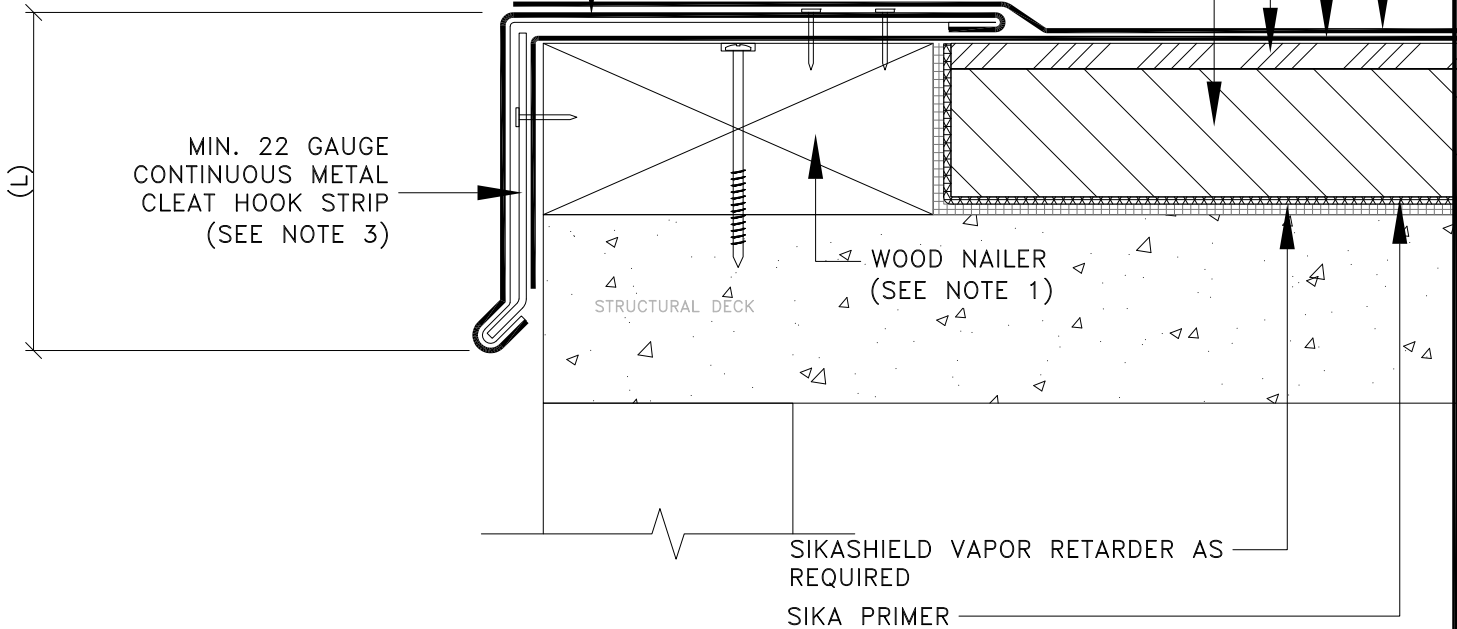

**NOTES:**

- 1) NEW OR EXISTING WOOD NAILERS SHALL BE ATTACHED ACCORDING TO THE D.O.R., LOCAL CODE, OR INSURANCE REQUIREMENTS, WHICHEVER IS MORE STRINGENT. NAILER HEIGHT TO MATCH TOP SURFACE TO WHICH MEMBRANE IS TO BE APPLIED.
- 2) BRING BASE PLY OVER ROOF EDGE AND DOWN OUTSIDE FACE OF WALL, COVERING WOOD NAILER(S) COMPLETELY. BRING BASE PLY TO ROOF EDGE ONLY.
- 3) FASTENER WITHDRAWAL RESISTANCE SHOULD BE 100 LB MIN. USE EITHER GALVANIZED ANNULAR RING NAILS PENETRATING 1-1/4" MIN. OR NO. 8 MIN. SCREWS PENETRATING 3/4". FASTENER IS PLACED EITHER CENTERED INTO TOP WOOD NAILER OR 1" FROM TOP EDGE OF CLEAT HOOK STRIP @ 4" O.C.
- 4) FASTENED 4" O.C. AND STAGGERED BETWEEN 1" AND 1-1/2" FROM TOP BACKSIDE EDGE OF FASCIA COVER. THE MAXIMUM RATING ACHIEVED FOR (L) DIMENSION FASCIA HEIGHT IS AS FOLLOWS:  
 210 PSF @ 8", 310 PSF @ 6", AND 470 PSF @ 4"

## FLASHING METAL EDGE

**BUILDING TRUST**  
 781-828-5400



usa.sika.com/sarnafil

SCALE:

N.T.S.

DATE:

01/25

FILE NO.:

SS-1-1

DRW. NO.:

XXX

AS A MEMBRANE MANUFACTURER, SIKA CORPORATION ("SIKA") REVIEWS DETAILS PREPARED BY THE CONSULTANT, ARCHITECT AND/OR ENGINEER FOR A PROJECT SOLELY FOR THE PURPOSE OF DETERMINING IF A SIKA WARRANTY MAY ISSUE FOR THE PROJECT. THIS REVIEW IS NOT TO BE CONSTRUED AS APPROVAL OF DETAILS BY SIKA AND IS NOT BEING CONDUCTED IN LIEU OF SOUND ENGINEERING AND ARCHITECTURAL PRACTICES AND JUDGMENT AND SHOULD NOT BE RELIED UPON FOR THAT PURPOSE. SIKA CORPORATION ASSUMES NO LIABILITY WITH RESPECT TO THE DESIGN OF THE ROOFING OR WATERPROOFING SYSTEM. THE ARCHITECT, CONSULTANT AND/OR ENGINEER OR DESIGN PROFESSIONAL FOR A PARTICULAR PROJECT BEARS THE SOLE RESPONSIBILITY FOR THE DESIGN OF THE ROOFING OR WATERPROOFING SYSTEM, FOR THE PREPARATION AND APPROVAL OF THE DETAILS AND SHOP DRAWINGS, AND FOR DETERMINING THEIR SUITABILITY FOR A PARTICULAR PROJECT OR APPLICATION. WHILE SIKA PROVIDES GENERAL INSTRUCTIONS FOR THE INSTALLATION OF ITS MEMBRANE AS WELL AS TRAINING FOR SIKA AUTHORIZED APPLICATORS, THE MEANS AND METHODS USED BY THE CONTRACTOR FOR SURFACE PREPARATION AS WELL AS THE MEANS AND METHODS EMPLOYED BY THE CONTRACTOR IN THE INSTALLATION OF THE SIKA MEMBRANE ARE THE RESPONSIBILITY OF THE CONTRACTOR. ALL SALE OF SIKA PRODUCTS AND SERVICES ARE SUBJECT TO SIKA'S TERMS AND CONDITIONS OF SALE AVAILABLE AT USA.SIKA.COM/SARNAFIL.