

SARNACLAD FASCIA COVER HOOKED TO CLEAT AND FASTENED USING SARNAFASTENER XP #15 (SEE NOTE 4)

SARNAFIL FLASHING STRIP, HOT-AIR WELDED

MIN. 22 GAUGE CONTINUOUS METAL CLEAT HOOK STRIP (SEE NOTE 3)

1-1/2"
1"

SARNAFIL MEMBRANE (SEE NOTE 2)

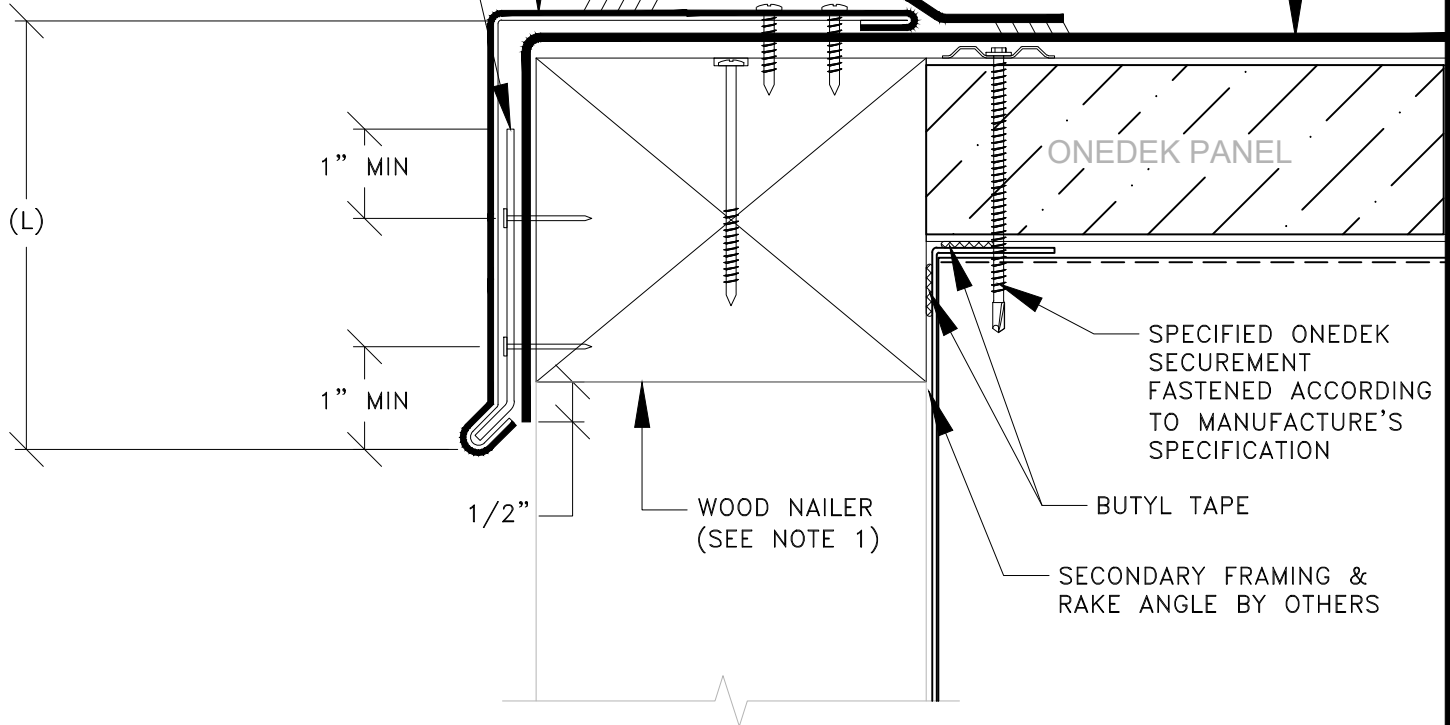

ONEDEK PANEL

SPECIFIED ONEDEK SECUREMENT FASTENED ACCORDING TO MANUFACTURE'S SPECIFICATION

BUTYL TAPE

SECONDARY FRAMING & RAKE ANGLE BY OTHERS

WOOD NAILER (SEE NOTE 1)

1" MIN

1" MIN

1/2"

(L)

NOTES:

- 1) NEW OR EXISTING WOOD NAILERS SHALL BE ATTACHED ACCORDING TO THE D.O.R., LOCAL CODE, OR INSURANCE REQUIREMENTS, WHICHEVER IS MORE STRINGENT. NAILER HEIGHT TO MATCH TOP SURFACE TO WHICH MEMBRANE IS TO BE APPLIED.
- 2) BRING BAREBACK MEMBRANE OVER ROOF EDGE AND DOWN OUTSIDE FACE OF WALL, COVERING WOOD NAILER(S) COMPLETELY. BRING FELTBACK MEMBRANE TO ROOF EDGE ONLY.
- 3) USE GALVANIZED ANNULAR RING NAILS PENETRATING 1-1/4" MIN. (AS TESTED IN THE ES-1 TEST REPORT) OR NO. 8 MIN. SCREWS PENETRATING 3/4". FASTENERS ARE STAGGERED 4" O.C. TOP FASTENER IS PLACED EITHER CENTERED INTO TOP WOOD NAILER OR 1" MIN. FROM TOP EDGE OF CLEAT. BOTTOM FASTENER IS PLACED 1" MIN. FROM BOTTOM OF CLEAT OR CENTERED INTO WOOD NAILER.
- 4) FASTENED 4" O.C. AND STAGGERED BETWEEN 1" AND 1-1/2" FROM TOP BACKSIDE EDGE OF FASCIA COVER. THE MAXIMUM RATING ACHIEVED FOR (L) DIMENSION FASCIA HEIGHT IS AS FOLLOWS:
390 PSF @ 6", AND 730 PSF @ 4"

ONEDEK SARNACLAD METAL EDGE HIGH WIND

BUILDING TRUST

781-828-5400



usa.sarnafil.sika.com

JOB NAME:

SCALE:

N.T.S.

DATE:

05/23

FILE NO.:

OD-1-1A

DRW. NO.:

XXX

AS A MEMBRANE MANUFACTURER, SIKA CORPORATION ("SIKA") REVIEWS DETAILS PREPARED BY THE CONSULTANT, ARCHITECT AND/OR ENGINEER FOR A PROJECT SOLELY FOR THE PURPOSE OF DETERMINING IF A SIKA WARRANTY MAY ISSUE FOR THE PROJECT. THIS REVIEW IS NOT TO BE CONSTRUED AS APPROVAL OF DETAILS BY SIKA AND IS NOT BEING CONDUCTED IN LIEU OF SOUND ENGINEERING AND ARCHITECTURAL PRACTICES AND JUDGMENT AND SHOULD NOT BE RELIED UPON FOR THAT PURPOSE. SIKA CORPORATION ASSUMES NO LIABILITY WITH RESPECT TO THE DESIGN OF THE ROOFING OR WATERPROOFING SYSTEM. THE ARCHITECT, CONSULTANT AND/OR ENGINEER OR DESIGN PROFESSIONAL FOR A PARTICULAR PROJECT BEARS THE SOLE RESPONSIBILITY FOR THE DESIGN OF THE ROOFING OR WATERPROOFING SYSTEM, FOR THE PREPARATION AND APPROVAL OF THE DETAILS AND SHOP DRAWINGS, AND FOR DETERMINING THEIR SUITABILITY FOR A PARTICULAR PROJECT OR APPLICATION. WHILE SIKA PROVIDES GENERAL INSTRUCTIONS FOR THE INSTALLATION OF ITS MEMBRANE AS WELL AS TRAINING FOR SIKA AUTHORIZED APPLICATORS, THE MEANS AND METHODS USED BY THE CONTRACTOR FOR SURFACE PREPARATION AS WELL AS THE MEANS AND METHODS EMPLOYED BY THE CONTRACTOR IN THE INSTALLATION OF THE SIKA MEMBRANE ARE THE RESPONSIBILITY OF THE CONTRACTOR. ALL SALE OF SIKA PRODUCTS AND SERVICES ARE SUBJECT TO SIKA'S TERMS AND CONDITIONS OF SALE AVAILABLE AT USA.SARNAFIL.SIKA.COM.